

# Danzas Latinoamericanas

by José L. Elizondo

# Danzas Latinoamericanas

I. Otoño en Buenos Aires

II. Pan de Azúcar

III. Atardecer Tapatío

## Latin American Dances

I. Autumn in Buenos Aires

II. Sugar Loaf Mountain

III. Sunset in Guadalajara

Composed by **José L. Elizondo**

Dedicated to **Carlos Prieto**

# Danzas Latinoamericanas

dedicated to Carlos Prieto

## I. Otoño en Buenos Aires

by José L. Elizondo

Tempo di Tango ♩ = 110-120

4

Picc.

Fl.

Pno.

Vln. I

Vln. II

Vla.

Vc.

Bass

8

Picc.

Fl.

Pno.

Vln. I

Vln. II

Vla.

Vc.

Bass

12

Picc.

Fl.

Pno.

Vln. I

Vln. II

Vla.

Vc.

Bass

**A**  
16

Picc.

Fl.

*p* a bit playfully mysterious *mf*

Pno.

Vln. I

*p* a bit playfully mysterious *mf*

Vln. II

*p* a bit playfully mysterious *mf*

Vla.

*p* passionate, flirtatious but noble *mf*

Vc.

*p* a bit playfully mysterious *mf*

Bass

*p* a bit playfully mysterious *mf*

20

Picc.

Fl.

Pno.

Vln. I

Vln. II

Vla.

Vc.

Bass

**B**

*mf* light and flirtatious  
yielding to the violin melody

*f* passionate, energetic

light and short

*mf*

*f* passionate, energetic

*f* passionate, energetic

*f* light, gentle

*f* passionate, energetic

*f* passionate, energetic

24

Picc.

Fl.

Pno.

Vln. I

Vln. II

Vla.

Vc.

Bass

*poco rit.*

28

Picc.

Fl.

Pno.

Vln. I

Vln. II

Vla.

Vc.

Bass

**C** *Briefly a bit slower*  
*(preparing to launch into tempo primo)* **a tempo**

31

Picc. *mf*

Fl.

Pno. *mp* *light and rhythmic*

Vln. I *f* *flirtatious and sensuous*

Vln. II *mp* *light and rhythmic*

Vla. *mp* *light and rhythmic* *mf*

Vc. *mf* *flirtatious, sensuous, graceful*

Bass *mp* *flirtatious, sensuous, graceful*

35

Picc. *cantabile*

Fl.

Pno.

Vln. I

Vln. II

Vla. *cantabile, expressive*

Vc.

Bass

**D**  
39

Picc.

Fl. *f* *tender, romantic*

Pno. *f* *flirtatious and sensuous*

Vln. I *f* *tender, romantic*

Vln. II *f* *flirtatious and sensuous*

Vla. *mf* *light and short*

Vc. *f*

Bass *mf*

43

Picc. *mf* tender, romantic

Fl.

Pno.

Vln. I

Vln. II

Vla.

Vc.

Bass

**E** *Tango-style broadening of tempo* *a tempo*

47

Picc.

Fl.

Pno.

*mf* light but with energy

*glissando*

Vln. I

*ff* open, broad, expressive

Vln. II

*f* with energy

Vla.

*f* open, broad, expressive

Vc.

*f* with energy *cantabile*

Bass

*f* open, broad, expressive

51

Picc. \_\_\_\_\_

Fl. \_\_\_\_\_ *mp* a bit more introspective

Pno. *mp*

Vln. I *mf* a bit more introspective

Vln. II *mp* light and rhythmic

Vla. *mp* a bit more introspective

Vc. *mp* a bit more introspective

Bass *mp* a bit more introspective

*mp* a bit more introspective

55

Picc. *mp* *mf* bright and confident

Fl. *mf* bright and confident

Pno. bright and confident

Vln. I *f* bright and confident

Vln. II *mf* precise and rhythmic

Vla. *mf* precise and rhythmic

Vc. *mf* bright and confident

Bass *mf* bright and confident

F

59

Picc.

Fl.

*mf* cantabile, broad, romantic

Pno.

*f* festive, exuberant and spacious

Vln. I

*f* open, spacious

Vln. II

*ff* exuberant and spacious

Vla.

*f* exuberant and spacious

Vc.

*f* cantabile, broad, romantic

Bass

*f* exuberant and spacious, with passion and energy

63

Picc.

Fl.

Pno.

Vln. I

Vln. II

Vla.

Vc.

Bass

67

Picc.

Fl. *mp cantabile*

Pno. *mp* *f*

Vln. I *mf*

Vln. II *mp cantabile*

Vla. *mp light and rhythmic*

Vc. *mp flirtatious and playful*

Bass *mp flirtatious and playful*

Detailed description of the musical score: The score is for measures 67-70 of the piece 'I. Otoño en Buenos Aires'. It features eight staves: Piccolo (Picc.), Flute (Fl.), Piano (Pno.), Violin I (Vln. I), Violin II (Vln. II), Viola (Vla.), Violoncello (Vc.), and Bass. The key signature is B-flat major (two flats). The Flute part is marked *mp cantabile* and features a melodic line with slurs. The Piano part has a right-hand accompaniment of chords and a left-hand bass line, with dynamics *mp* and *f*. Violin I is marked *mf* and plays a melodic line with slurs. Violin II is marked *mp cantabile* and plays a melodic line with a dashed line indicating a crescendo. Viola is marked *mp light and rhythmic* and plays a rhythmic accompaniment of chords. Violoncello and Bass are both marked *mp flirtatious and playful* and play a rhythmic accompaniment of chords. The Piccolo part is silent throughout the measures.

*poco rit.*-----

71

Picc. \_\_\_\_\_

Fl. *f* bright and confident

Pno. *mf*

Vln. I *f* bright and confident

Vln. II *mf* bright and confident

Vla. *mf* light and short

Vc. *f* bright and confident

Bass *mf* bright and confident

Detailed description of the musical score: The score is for measures 71-74 of the piece 'I. Otoño en Buenos Aires'. It features seven staves: Piccolo (Picc.), Flute (Fl.), Piano (Pno.), Violin I (Vln. I), Violin II (Vln. II), Viola (Vla.), Violoncello (Vc.), and Bass. The key signature is B-flat major (two flats). The tempo is marked 'poco rit.'. The Piccolo part is silent. The Flute part starts with a melodic line in measure 71, marked 'f' and 'bright and confident'. The Piano part has a complex accompaniment, marked 'mf'. Violin I and Violin II have melodic lines, with Vln. I marked 'f' and 'bright and confident', and Vln. II marked 'mf' and 'bright and confident'. The Viola part has a rhythmic accompaniment, marked 'mf' and 'light and short'. The Violoncello and Bass parts have melodic lines, with Vc. marked 'f' and 'bright and confident', and Bass marked 'mf' and 'bright and confident'. The score ends with a double bar line in measure 74.

**G** *a tempo*

75

Picc. *mf* *molto espressivo, passionato*

Fl. *f* *molto espressivo, passionato*

Pno. *p* *light*

Vln. I *mf* *bold and seductive*

Vln. II *p* *light and rhythmic, playfully mysterious*

Vla. *p* *light and rhythmic, playfully mysterious*

Vc. *staccatissimo*  
*mp* *precise and rhythmic*

Bass *pizz.*  
*mp* *precise and rhythmic*

79

Picc.

Fl.

Pno.

*mp*

Vln. I

Vln. II

*mp*

Vla.

*mp*

Vc.

Bass

3

3

3

3

83 H

Picc. *mf* yearning passionately

Fl. *f* yearning passionately

Pno. *ff* bold and seductive

Vln. I *f* yearning passionately

Vln. II *mf*

Vla. *mf*

Vc. *mf* arco

Bass *mf* light and rhythmic

87

Picc.

Fl.

Pno.

Vln. I

Vln. II

Vla.

Vc.

Bass

I

91

Picc. 

Fl.   
*f* tender, romantic

Pno.   
*f* subito *mp* flirtatious and assertive *f*

Vln. I   
*f* flirtatious and sensuous

Vln. II   
*f* subito *mp* light and rhythmic

Vla.   
*f* subito *mp* light and rhythmic

Vc.   
*f* flirtatious, passionate

Bass   
*f* light and rhythmic

95

Picc.

Fl.

Pno.

Vln. I

Vln. II

Vla.

Vc.

Bass

*mf*

*ff*

*f* *passionate and energetic*

*cantabile*

Detailed description of the musical score: The score is for measures 95-98 of the piece 'I. Otoño en Buenos Aires'. It features eight staves: Piccolo (Picc.), Flute (Fl.), Piano (Pno.), Violin I (Vln. I), Violin II (Vln. II), Viola (Vla.), Violoncello (Vc.), and Bass. The key signature is B-flat major (two flats). The Piccolo part is mostly rests. The Flute part has a melodic line with slurs and accents. The Piano part has a complex texture with chords and moving lines in both hands, marked *mf*. Violin I has a melodic line with slurs and accents, marked *ff*. Violin II has a rhythmic, eighth-note pattern, marked *f* with the instruction 'passionate and energetic'. Viola has a rhythmic pattern with accents, marked *f*. Violoncello has a melodic line with a long slur over measures 96-97, marked *cantabile*. Bass has a melodic line with slurs and accents.

**J**

*Un po' pesante*

*a tempo*

99

Picc.

Fl.

Pno.

Vln. I

Vln. II

Vla.

Vc.

Bass

*f* festive, exuberant and spacious

*f* open, broad, expressive

*ff* open, broad, expressive

*f* open, broad, expressive

*f* open, broad, expressive

*f*

103

Picc. *f* *mf*

Fl. *f*

Pno. *ff* *mp*

Vln. I *mf* *f*

Vln. II *mf* *mf*

Vla. *mf*

Vc. *mf*

Bass *mf*

*flirtatious and playful*

Detailed description of the musical score: The score is for measures 103-106. The Piccolo and Flute parts play a melodic line starting with a quarter rest, followed by eighth and sixteenth notes. The Piano part has a complex texture with chords and moving lines in both hands. The Violin I part has a melodic line with a crescendo from mezzo-forte to forte. The Violin II part has a melodic line with a crescendo from mezzo-forte to mezzo-forte. The Viola part has a melodic line with a crescendo from mezzo-forte to mezzo-forte. The Violoncello part has a melodic line with a crescendo from mezzo-forte to mezzo-forte. The Bass part has a rhythmic pattern of eighth notes and quarter notes, with a crescendo from mezzo-forte to mezzo-forte. The tempo/style is 'flirtatious and playful'.

107

Picc.

Fl.

Pno.

Vln. I

Vln. II

Vla.

Vc.

Bass

*f*

*a bit more introspective*  
*mf*

*mf*

*Gliss*

111

Picc.

Fl.

Pno.

Vln. I

Vln. II

Vla.

Vc.

Bass

*ff*

*mf* *ff* *f*

*f*

*bright and confident*

*mf*

*f* *bright and confident*

*mf* *bright and confident*

K

114

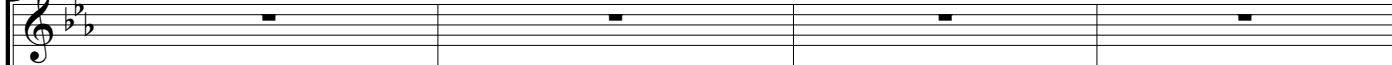
Picc. 

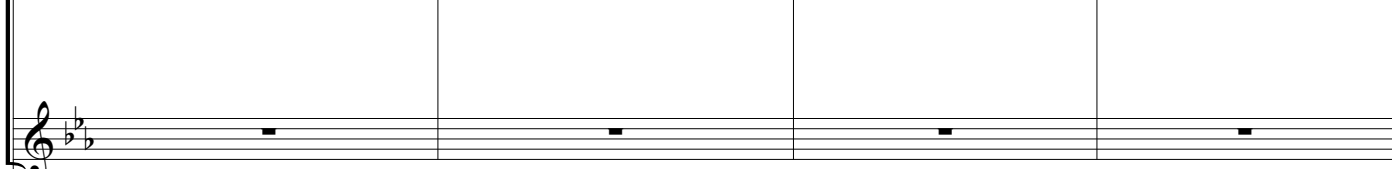
Fl. 

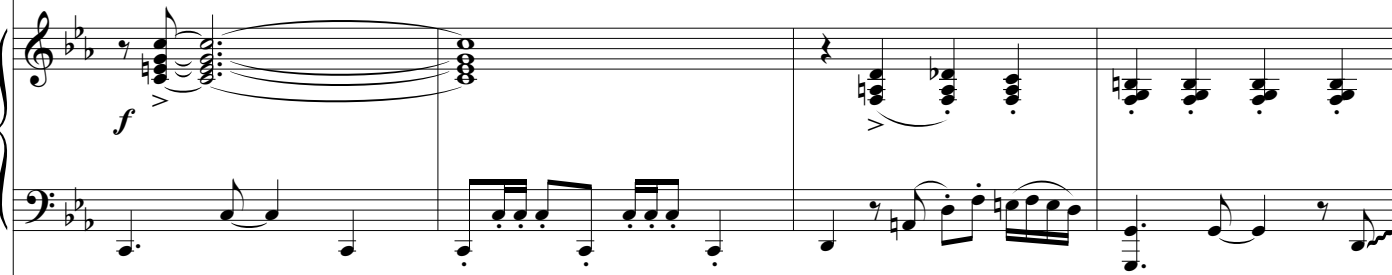
Pno. 

Vln. I   
*ff* festive, exuberant and spacious

Vln. II   
*f* festive, exuberant and spacious

Vla.   
*f* cantabile

Vc.   
*f* rhythmic, with energy

Bass   
*f* rhythmic, with energy

118

Picc.

Fl.

Pno.

Vln. I

Vln. II

Vla.

Vc.

Bass

*mf*

*f* flirtatious and playful

subito *mp*

*mf* flirtatious and playful

*mf* flirtatious and playful

*mf* flirtatious and playful

L

122

Picc. *mf*

Fl. *f* bright and confident

Pno. *f* bright and confident

Vln. I *ff* bright and confident

Vln. II *f* bright and confident

Vla. *f* bright and confident

Vc. *f* bright and confident

Bass *f* bright and confident

Gliss

126

Picc. *mp*

Fl. *subito mp*

Pno. *ff* *passionate*

Vln. I *subito mf* *reverent, a bit mysterious*

Vln. II *subito mf* *reverent, a bit mysterious*

Vla. *subito mf* *reverent, a bit mysterious*

Vc. *subito mf* *passionate and energetic*

Bass *subito mf* *reverent, a bit mysterious*

129

**Picc.** *f* with energy

**Fl.** *ff* with energy

**Pno.** *f* with energy

**Vln. I** *passionate, opening up* *ff*

**Vln. II** *passionate, opening up* *ff*

**Vla.** *passionate, opening up* *ff*

**Vc.** *passionate, opening up* *f*

**Bass** *passionate, opening up* *f*

# Danzas Latinoamericanas

dedicated to Carlos Prieto

## II. Pan de Azúcar

by José L. Elizondo

Playful, with energy ♩=130-150

The musical score is arranged in a system with the following parts from top to bottom:

- Piccolo**: Treble clef, common time, rests throughout.
- Flute**: Treble clef, common time, rests throughout.
- Violin I**: Treble clef, common time. Starts with a rest, then enters in the second measure with a pizzicato line. Performance instructions: *ff* resonant, playful, with energy.
- Violin II**: Treble clef, common time. Enters in the first measure with a pizzicato line. Performance instructions: *ff* resonant, playful, with energy.
- Viola**: Alto clef, common time. Enters in the first measure with a pizzicato line. Performance instructions: *ff* resonant, playful, with energy.
- Cello**: Bass clef, common time. Enters in the first measure with a pizzicato line. Performance instructions: *ff* resonant, playful, with energy.
- Contrabass**: Bass clef, common time. Enters in the first measure with a pizzicato line. Performance instructions: *ff* resonant, playful, with energy.

6

Picc.

Fl.

Pno.

Vln. I

Vln. II

Vla.

Vc.

Cb.

11

Picc.

Fl.

11

Pno.

11

Vln. I

Vln. II

Vla.

Vc.

Cb.

*rit.*.....

**A** Very pleasant, serene and danceable ♩ = 104-120  
Steady tempo throughout the entire piece (and almost no rubato)

21

Picc. *f* cantabile, expressive, but serene and gentle

Fl. *f* cantabile, expressive, but serene and gentle

Pno. *mf* rhythmically precise, gentle and graceful  
relaxed and smooth, like a bossa nova  
Ped. simile

Vln. I *mp* relaxed and smooth, like a bossa nova

Vln. II *mp* relaxed and smooth, like a bossa nova

Vla. *arco* *mf* cantabile, expressive, but serene and gentle

Vc. *f* relaxed and smooth, like a bossa nova

Cb. *f* relaxed and smooth, like a bossa nova

26

Picc.

Fl.

Pno.

Vln. I

Vln. II

Vla.

Vc.

Cb.

31

Picc.

Fl.

Pno.

Vln. I

Vln. II

Vla.

Vc.

Cb.

**B**

36

Picc. *mf* flirtatious

Fl. *mf* cantabile, reverent, melancholic

Pno. *mp* rhythmically precise, gentle and graceful

Vln. I *f* legato, broad, luminous, tender, expressive  
(pizz.)

Vln. II *mf* rhythmically precise, gentle and graceful

Vla. *mf* rhythmically precise, gentle and graceful  
pizzicato

Vc. *f* cantabile, reverent, melancholic  
arco

Cb. *mf* relaxed, reverent

41

Picc.

Fl.

Pno.

Vln. I

Vln. II

Vla.

Vc.

Cb.

46

Picc.

Fl.

Pno.

Vln. I

Vln. II

Vla.

Vc.

Cb.

C

51

Picc.

Fl.

Pno.

*mf* light, relaxedly flowing, pleasant

Vln. I

*mf* very expressive, passionate

arco

Vln. II

*mf* very expressive, passionate

arco

Vla.

*mf* very expressive, passionate

Vc.

pizzicato

*mf* relaxed and smooth, like a bossa nova

Cb.

*mf* relaxed and smooth, like a bossa nova

56

Picc. *cantabile, reverent, melancholic*  
*mf*

Fl. *cantabile, reverent, melancholic*  
*mf* *f*

Pno.

Vln. I

Vln. II

Vla.

Vc.

Cb.

61

Picc. *mp*

Fl. *mp*

Pno. *mp*

Vln. I *p* *gentle, serene* *mf* *f*

Vln. II *p* *gentle, serene*

Vla. *p* *gentle, serene*

Vc. *f* *cantabile, legato, expressive* *arco*

Cb.

D

66

Picc.

Fl.

*mf* teasing, playfully, gentle

Pno.

*f* romantic, flirting

Vln. I

*mf*

Vln. II

*mf* pizzicato relaxed and smooth, like a bossa nova

Vla.

*mf*

Vc.

*f* pizzicato

Cb.

*f*

71

Picc. *mp* teasing, playfully

Fl.

Pno.

Vln. I

Vln. II

Vla.

Vc.

Cb.

76

Picc. *mp* *tender, lovingly* *mf* *passionate*

Fl. *p* *mf* *passionate*

Pno. *mf* *tender, lovingly* *f* *passionate*

Vln. I *mp* *tender, lovingly* *mf* *passionate*

Vln. II *mp* *tender, lovingly* *mf* *passionate*

Vla. *mp*

Vc. *mp*

Cb. *mp*

E

81

Picc.

Fl.

*f* relaxed and smooth,  
like a bossa nova

Pno.

*mf* cantabile, expressive

Vln. I

*mf* teasing playfully

Vln. II

*arco*  
*mf* teasing playfully

Vla.

*mf* cantabile, expressive

Vc.

*mf*  
*arco*  
*mf* cantabile, expressive

Cb.

*mf*  
*arco*  
*mf* cantabile, expressive

86

Picc.

*mf* relaxed and smooth  
like a bossa nova *mp*

Fl.

Pno.

Vln. I

Vln. II

Vla.

Vc.

Cb.

91

Picc.

Fl.

*mf* *p* tender, lovingly

Pno.

*p* relaxed, reverent

Vln. I

*mp* tender, lovingly

Vln. II

*mp* tender, lovingly

Vla.

*mp* tender, lovingly

Vc.

*mp* tender, lovingly

Cb.

*mp* tender, lovingly

96

Picc. *mf*

Fl. *mf*

Pno. *mf* *passionate*

Vln. I *f* *passionate*

Vln. II *f* *passionate*

Vla. *mf*

Vc. *f* *passionate*

Cb. *mf*

F

101

Picc.

Fl.

Pno.

*f* cantabile, expressive, but serene and gentle

relaxed and smooth, like a bossa nova

Vln. I

*mf* legato, broad, luminous, tender, expressive

Vln. II

*f* cantabile, expressive, but serene and gentle

Vla.

*mf* cantabile, expressive, but serene and gentle

Vc.

pizzicato

*f* relaxed and smooth, like a bossa nova

Cb.

*mp* relaxed, reverent

106

Picc.

Fl.

Pno.

Vln. I

Vln. II

Vla.

Vc.

Cb.

111

Picc.

Fl.

Pno.

Vln. I

Vln. II

Vla.

Vc.

Cb.

G

116

Picc. *mf cantabile, expressive, tender, with hope*

Fl. *mf cantabile, expressive, tender, with hope*

Pno. *mf relaxed and smooth, like a bossa nova*

Vln. I *mf cantabile, expressive, tender, with hope*

Vln. II *mp relaxed and smooth, like a bossa nova*  
**pizzicato**

Vla. *mf cantabile, expressive, tender, with hope*

Vc. *f relaxed and smooth, like a bossa nova*  
**(pizz.)**

Cb. *f relaxed and smooth, like a bossa nova*  
**pizzicato**

121

Picc. *mp* a bit more introspective

Fl. *mp* a bit more introspective

Pno. *mp* a bit more introspective

Vln. I *mp* a bit more introspective

Vln. II

Vla. *mp* a bit more introspective

Vc. *mp*

Cb. *mp*

126

Picc. *mf*

Fl. *mf*

Pno.

Vln. I *mf*

Vln. II

Vla. *mf*

Vc. *f*

Cb. *f*

Continue at the same tempo, no rushing

131

Picc. *f* with energy, graceful *sfz* *mp*

Fl. *f* with energy, graceful *sfz* *mp*

Pno. *mf* RH with energy, graceful *f* *p*

Vln. I *mf* with energy, graceful *f* *ff* *mp*

Vln. II *mf* with energy, graceful *f* *ff* *mp*

Vla. *mf* with energy, graceful *f* *ff* *mp*

Vc. *mf* with energy, graceful *f* *ff* *mp*

Cb. with energy, graceful *f* *ff* *mp*

*pizzicato*

# Danzas Latinoamericanas

dedicated to Carlos Prieto

## III. Atardecer Tapatio

by José L. Elizondo

**Festive, spirited and pleasantly danceable** ♩. = 96-106

*Steady tempo throughout the entire piece (and no rubato)*

**A**

7

Picc.

Fl.

*f* joyful, confident, uncomplicated *mf*

B $\flat$  Tpt. 1

B $\flat$  Tpt. 2

Pno.

joyful, light and danceable

Vln. I

*mp*

Vln. II

*mp*

Vla.

Vc.

Cb.

**B**

13

Picc. *mf* joyful, confident, uncomplicated

Fl.

B $\flat$  Tpt. 1

B $\flat$  Tpt. 2

Pno. *f* joyful, confident, uncomplicated *mf* joyful, light and danceable

Vln. I joyful, confident, uncomplicated

Vln. II joyful, confident, uncomplicated

Vla.

Vc. *mp*

Cb. *mp*

C

19

Picc.

Fl.

B♭ Tpt. 1

B♭ Tpt. 2

Pno.

*f* light, joyful and exuberant

Vln. I

*f* joyful and exuberant

Vln. II

*f* joyful and exuberant

Vla.

*f* joyful and exuberant

Vc.

*f* joyful and exuberant

Cb.

*f* joyful and exuberant

25

Picc. *mf* gentle, light

Fl. *mf* gentle, light

B $\flat$  Tpt. 1 *f* joyful and exuberant

B $\flat$  Tpt. 2 *f* joyful and exuberant

Pno.

Vln. I

Vln. II

Vla.

Vc.

Cb.

D

32

Picc.

Fl.

*f* open, bright, joyful

B $\flat$  Tpt. 1

B $\flat$  Tpt. 2

Pno.

*mp* firm, reverent

Vln. I

Vln. II

Vla.

Vc.

Cb.

*f* precise, bold and danceable

*mp* firm, reverent

pizzicato

38

Picc. *mf* playful, light

Fl. *mf* playful, light

B $\flat$  Tpt. 1

B $\flat$  Tpt. 2

Pno. playful, teasing

Vln. I *mf* playful, light

Vln. II *mf* playful, light

Vla. *mp* very light

Vc. *mp* very light

Cb.

43

Picc.

Fl.

B $\flat$  Tpt. 1

B $\flat$  Tpt. 2

*mf* playful, light

*mp* playful, light

Pno.

Vln. I

Vln. II

Vla.

Vc.

Cb.

E

49

Picc. *mf* very light

Fl. *mf* very light

B $\flat$  Tpt. 1 *f* joyful and exuberant

B $\flat$  Tpt. 2 *f* joyful and exuberant

Pno. *f* light, joyful and exuberant

Vln. I *f* joyful and exuberant

Vln. II *f* joyful and exuberant

Vla. *f* cantabile, serenely joyful

Vc. *f* cantabile, serenely joyful

Cb. *f* joyful and exuberant

55

Picc.

Fl.

*f* joyful and exuberant

B♭ Tpt. 1

*mf*

B♭ Tpt. 2

*mf*

Pno.

Vln. I

Vln. II

Vla.

Vc.

Cb.

F

61

Picc. *f* joyful and exuberant *mf* bold, teasing

Fl. *mf* bold, teasing

B $\flat$  Tpt. 1 *f*

B $\flat$  Tpt. 2 *mf* bold, teasing

Pno. *mf* bold, playful *mp*

Vln. I *mf* bold, teasing

Vln. II *mf* bold, teasing

Vla. *mf* very light and rhythmic

Vc. *f* bold, teasing *mf*  
arco

Cb. *mf* very light and rhythmic

G

73

Picc. *f* open, bright, joyful

Fl. *f* playful, light

B $\flat$  Tpt. 1 *f* open, bright, joyful

B $\flat$  Tpt. 2

Pno. *mp* *f* open, bright, joyful

Vln. I *f* open, exuberant

Vln. II *mp* *f* playful, light

Vla. *f*

Vc. *mf* *f*

Cb. *f*

H

80

Picc.

Fl.

B $\flat$  Tpt. 1

B $\flat$  Tpt. 2

*f* open, bright, joyful

Pno.

subito *p* very light

Vln. I

Vln. II

Vla.

*f*

*mp* firm, reverent

Vc.

*mp* firm, reverent

Cb.

*mp* firm, reverent

86

Picc. *mf* playful, light

Fl. *mf* playful, light

B $\flat$  Tpt. 1

B $\flat$  Tpt. 2

Pno.

Vln. I

Vln. II

Vla.

Vc.

Cb.

I

92

Picc. *f* joyful and exuberant

Fl. *f* joyful and exuberant

B $\flat$  Tpt. 1 *mf* playful, light *gentle, warm*

B $\flat$  Tpt. 2 *mf* playful, light *gentle, warm*

Pno. *f* light, joyful and exuberant

Vln. I *f* joyful and exuberant

Vln. II *f* joyful and exuberant

Vla. *f* joyful and exuberant

Vc. *f* joyful and exuberant

Cb. *f* joyful and exuberant

98 Picc. Fl. B $\flat$  Tpt. 1 B $\flat$  Tpt. 2 Pno. Vln. I Vln. II Vla. Vc. Cb.

*playful, light* *f joyful and exuberant*

*playful, light* *f joyful and exuberant*

3 3 3 3

tr

J 2.

110 Picc. *mf*

110 Fl. *mf*

110 B♭ Tpt. 1

110 B♭ Tpt. 2

110 Pno. *subito mp* reverent and a bit mysterious *mf*

110 Vln. I *mp* reverent and a bit mysterious *mf*

110 Vln. II *mp* reverent and a bit mysterious *mf*

110 Vla. *mp* reverent and a bit mysterious *mf*

110 Vc. *mp* reverent and a bit mysterious *mf*

110 Cb. *mp* reverent and a bit mysterious *mf*

Continue at the same tempo, no rushing

*rit.* -----

The tempo of the entire piece is steady. The only section of the piece where the tempo should be slowed down is the very last 2 measures, to help the ending more convincing, particularly after all the accumulated energy in the last 4 measures.

# Danzas Latinoamericanas

dedicated to Carlos Prieto

## I. Otoño en Buenos Aires

by José L. Elizondo

Tempo di Tango ♩ = 110-120

A

B

*mf* light and flirtatious  
yielding to the violin melody

*poco rit.* -----

C

*Briefly a bit slower*  
*(preparing to launch into tempo primo)*

*a tempo*

*mf cantabile*

D

*mf* tender, romantic

E

*Tango-style broadening of tempo*

*a tempo*

56 *mp* *mf* bright and confident

**F** **G** *a tempo*  
61 *mf* molto espressivo, passionato

78

81

**H**  
84 *mf* yearning passionately

**I** **J** *Un po' pesante*  
90 8 2

*a tempo*  
102 *f*

106 *mf* 5

**K**

114 **8**

*mf*

**L**

124 **4**

*mp* *trill*

131

*f* *with energy*

134

*fp* *sf*

## Danzas Latinoamericanas

dedicated to Carlos Prieto

## II. Pan de Azúcar

by José L. Elizondo

Playful, with energy ♩ = 130-150

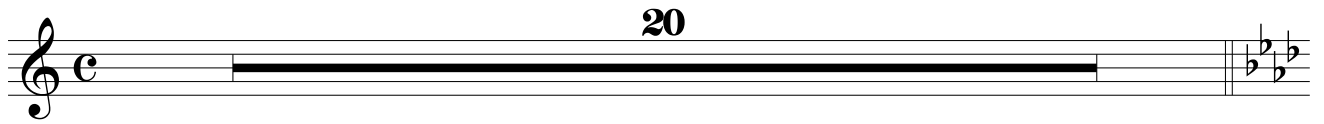

**A** Very pleasant, serene and danceable ♩ = 104-120  
*Steady tempo throughout the entire piece (and almost no rubato)*

*f* cantabile, expressive, but serene and gentle

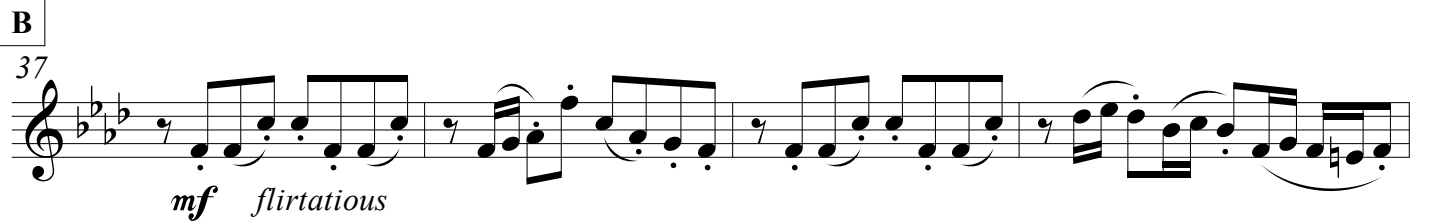
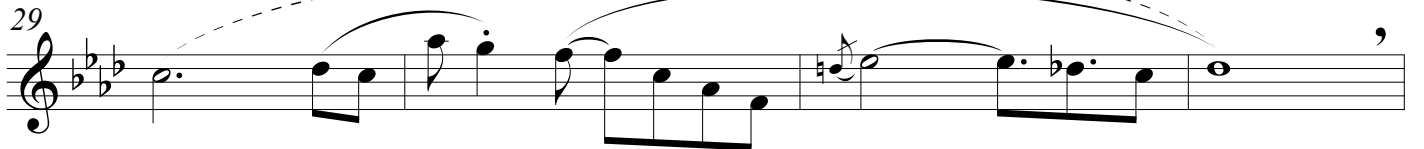
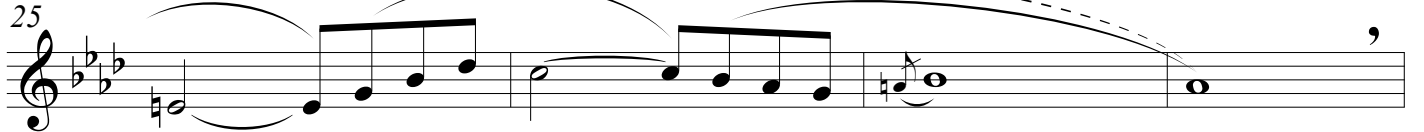

45

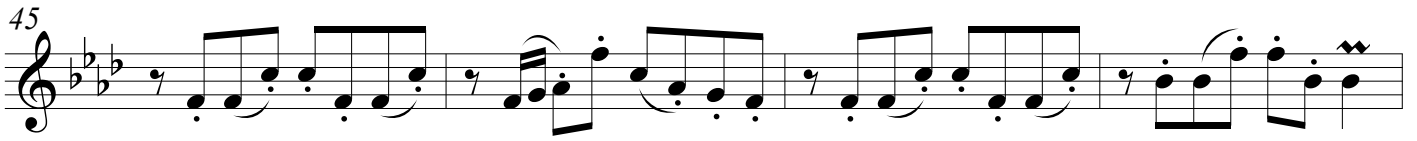

49

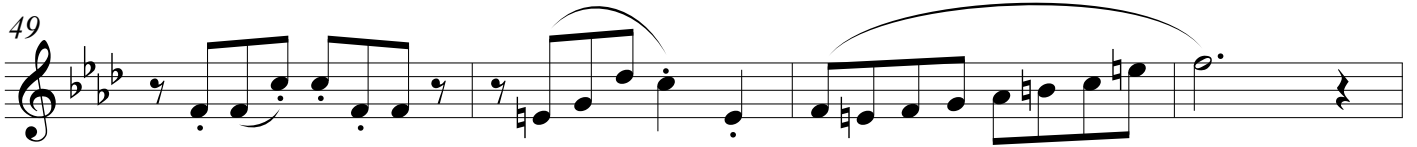

C

53

*cantabile, reverent, melancholic*

61

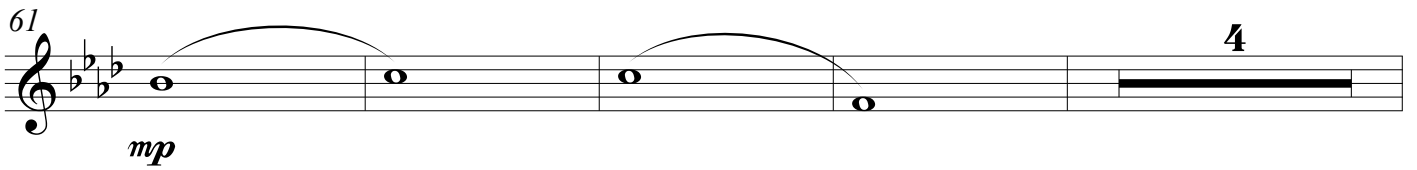

*mp*

D

69

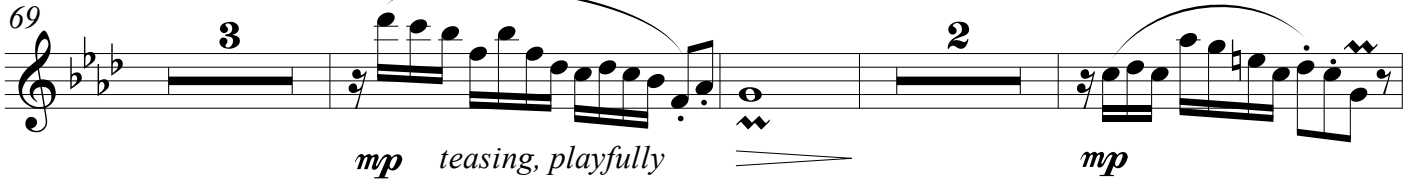

*mp teasing, playfully*

77

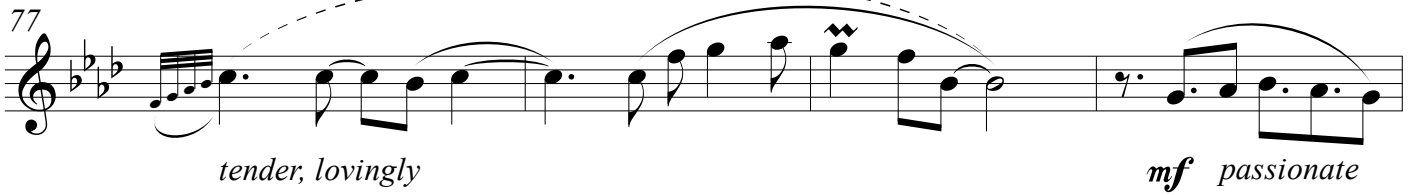

*tender, lovingly* *mf passionate*

E

81

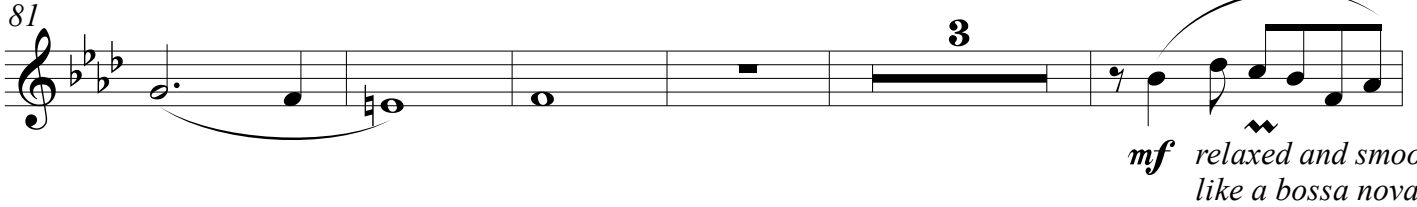

*mf relaxed and smooth, like a bossa nova*

89

*mp* *mf*

F

97 16

G

117

*mf cantabile, expressive, tender, with hope*

121

125

*mp a bit more introspective*

**Continue at the same tempo, no rushing**

129

*mf* *f with energy, graceful*

133

*sfz* *mp*

## Danzas Latinoamericanas

dedicated to Carlos Prieto

## III. Atardecer Tapatío

by José L. Elizondo

**Festive, spirited and pleasantly danceable** ♩. = 96-106

*Steady tempo throughout the entire piece (and no rubato)*

**A** **B**

*mf*

17

*joyful, confident, uncomplicated*

**C**

21

*mf* *gentle, light*

**D**

37

*mf* *playful, light*

**E**

45

*mf* *very light*

54

*f* *joyful and exuberant*

**F**

64

*mf* bold, teasing

68

72

**G**

76

*f* open, bright, joyful

80

**H**

84

*mf* playful, light

92

*f* joyful and exuberant

100

104

**J** 2.

110

*mf* *mf*

Continue at the same tempo, no rushing *rit.*-----

118

*f* *triumphant, festive* *stately*

# Danzas Latinoamericanas

dedicated to Carlos Prieto

## I. Otoño en Buenos Aires

by José L. Elizondo

Tempo di Tango ♩ = 110-120

**A**

15

*p* a bit playfully mysterious *mf*

20

*f*

**B**

23

passionate, energetic

27

*poco rit.*

**C**

*Briefly a bit slower*  
*(preparing to launch into tempo primo)*

*a tempo*

**D**

31

7

*f* tender, romantic

41

**E** *Tango-style broadening of tempo*

45

49

*a tempo*

5

*mp* a bit more introspective

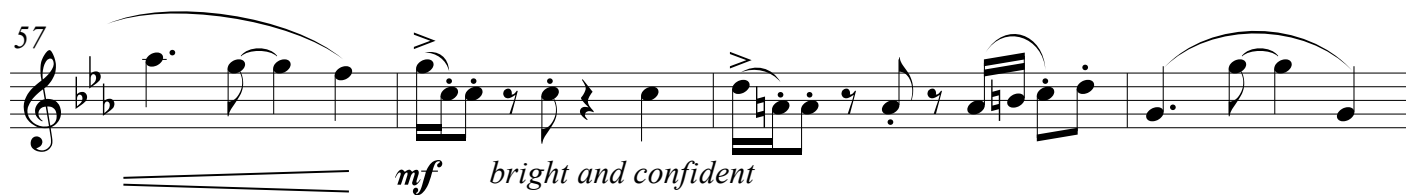
57  *mf* bright and confident

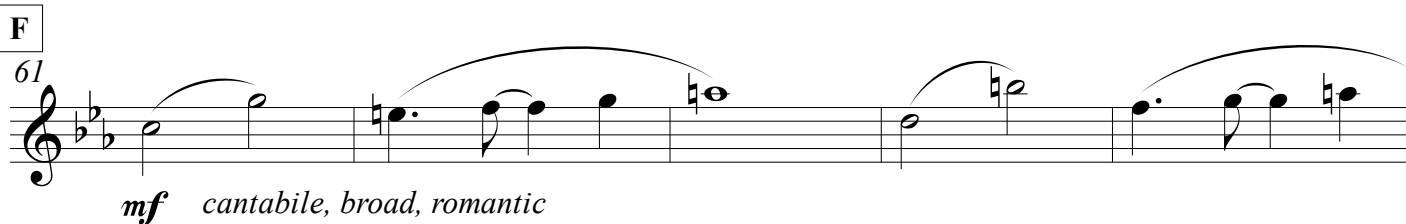
**F** 61  *mf* cantabile, broad, romantic

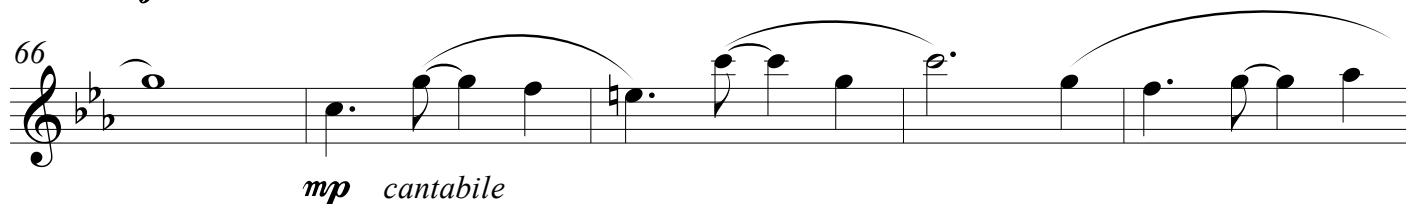
66  *mp* cantabile

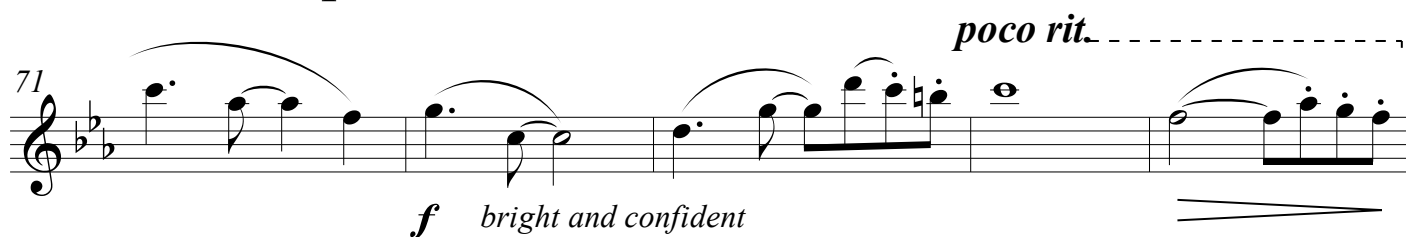
71  *f* bright and confident *poco rit.*

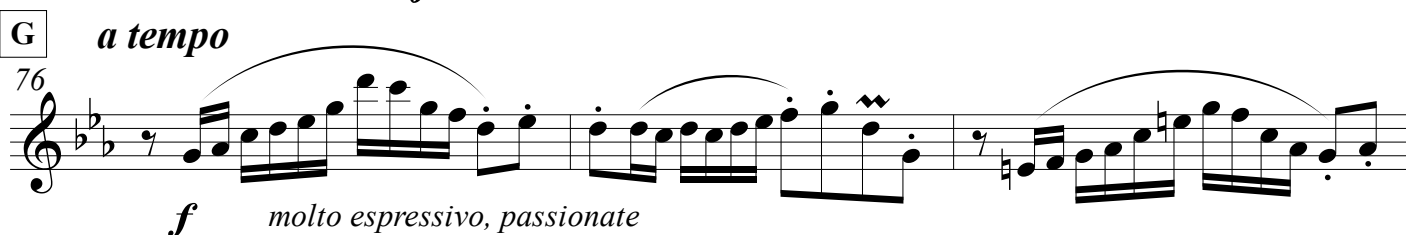
**G** *a tempo* 76  *f* molto espressivo, passionato

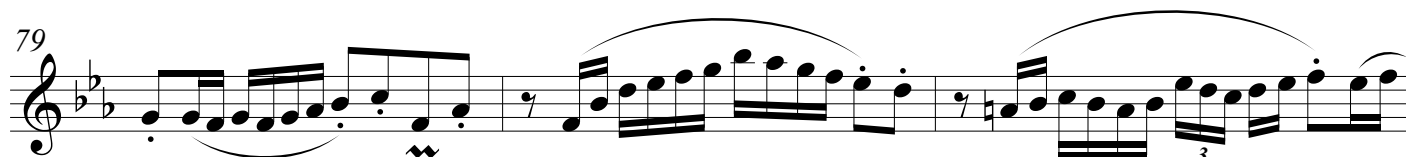
79 

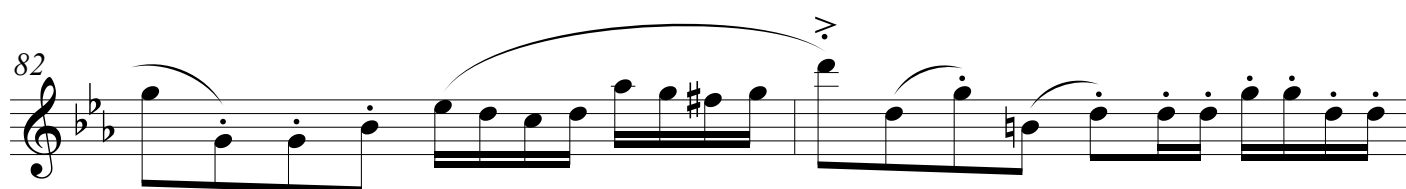
82 

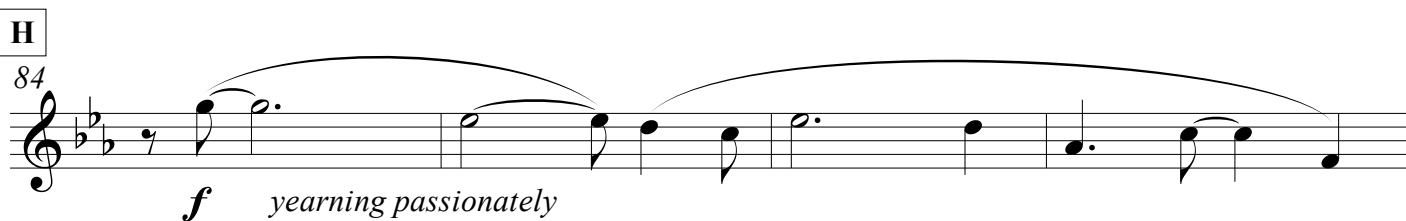
**H** 84  *f* yearning passionately

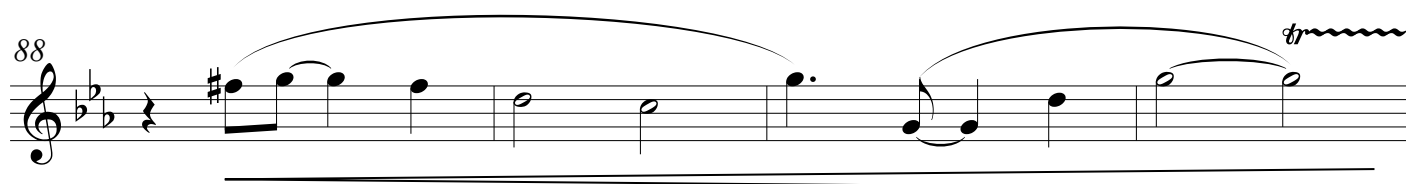
88  *tr*

**I**

92 *f* tender, romantic

96

**J**

*Un po' pesante*

100 *f*

106 *f*

111 *ff* *mf* < *ff* *f*

**K**

114 *mf*

**L**

124 *f* bright and confident *subito mp*

129 *ff* with energy

133 *sfp* *sf*

## Danzas Latinoamericanas

dedicated to Carlos Prieto

## II. Pan de Azúcar

by José L. Elizondo

Playful, with energy ♩ = 130-150

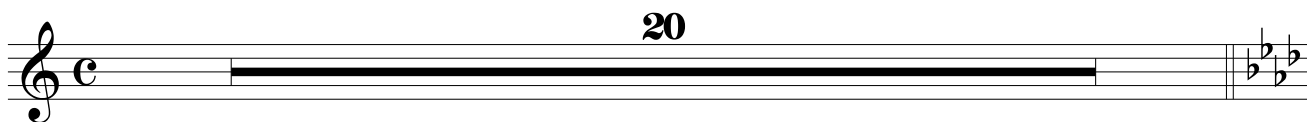
**A**

Very pleasant, serene and danceable ♩ = 104-120

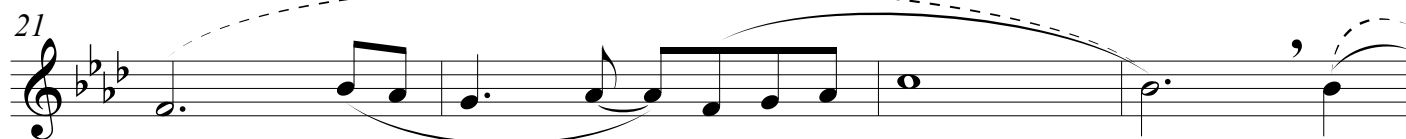
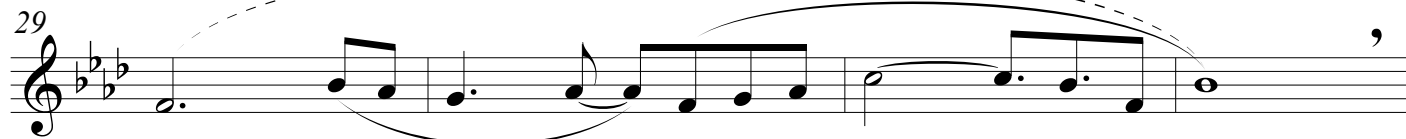
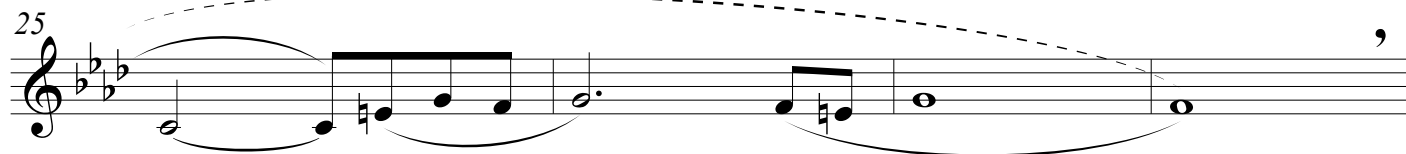
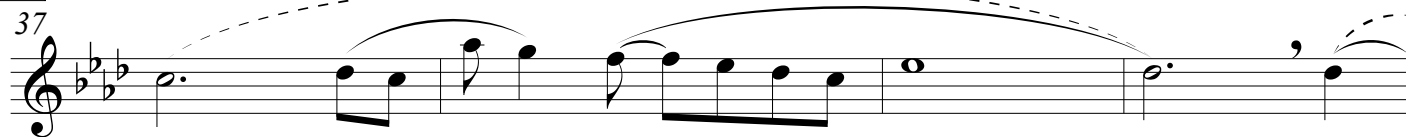
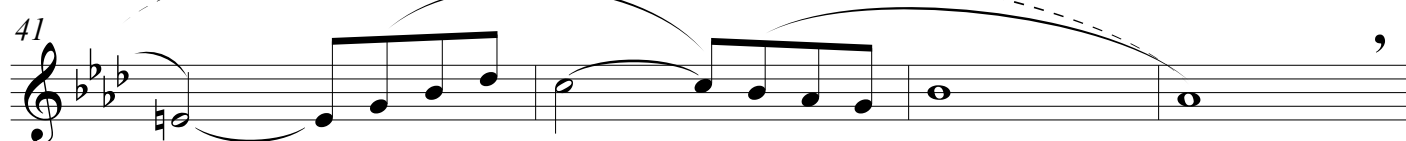
*Steady tempo throughout the entire piece (and almost no rubato)****f** cantabile, expressive, but serene and gentle***B*****mf** cantabile, reverent, melancholic*

45

49

C

53

*cantabile, reverent, melancholic*  
*mf* ————— *f*

61

D

69

*mf* teasing, playfully, gentle

73

77

81

**E**

85

*f* relaxed and smooth,  
like a bossa nova

89

*mf*

93

*p* tender, lovingly

*mf*

97

**F**

**G**

101

16

*mf* cantabile, expressive, tender, with hope

121

125

*mp* a bit more introspective

*mf*

**Continue at the same tempo, no rushing**

131

*f* with energy, graceful

*sfz* *mp*

## Danzas Latinoamericanas

dedicated to Carlos Prieto

## III. Atardecer Tapatío

by José L. Elizondo

**Festive, spirited and pleasantly danceable** ♩ = 96-106

*Steady tempo throughout the entire piece (and no rubato)*

**A**

**B**

13

17

**C**

21

29

**D**

37

*f* joyful, confident, uncomplicated *mf*

*mf* gentle, light

*f* open, bright, joyful

*mf* playful, light

**E**

45 **4** **2**

*mf* very light

53

57

*f* joyful and exuberant

60

**F**  
64

*mf* bold, teasing

68

72

**G**  
76

*f* playful, light

80

H

84 **3** *mf* playful, light **2**

I

91 *f* joyful and exuberant **2**

96

100

104 **2**

J **4** *mf* *mf*

Continue at the same tempo, no rushing

*rit.*-----

118 *f* triumphant, festive *stately*

# Danzas Latinoamericanas

dedicated to Carlos Prieto

## III. Atardecer Tapatío

by José L. Elizondo

**Festive, spirited and pleasantly danceable** ♩ = 96-106

*Steady tempo throughout the entire piece (and no rubato)*

A
B
C

29

*f joyful and exuberant*

33

*mf playful, light*

D

37

*mf playful, light*

E

49

*f joyful and exuberant*

53

*mf playful, light*

F

61

*f joyful and exuberant*

65 **10** **G**  
*f* open, bright, joyful

78

**H** **I**  
84 **8**  
*mf* playful, light

94  
gentle, warm playful, light

100  
*f* joyful and exuberant

104  
1. 2.

**J**  
110 **6**  
*mf*

Continue at the same tempo, no rushing *rit.*-----

118  
*f* triumphant, festive *stately*

# Danzas Latinoamericanas

dedicated to Carlos Prieto

## I. Otoño en Buenos Aires

by José L. Elizondo

Tempo di Tango ♩ = 110-120

**A** **B** *light and short*

Piano

15 6

15 6

*passionate and energetic*

25

28 *poco rit.* -----

**C** *Briefly a bit slower* *a tempo*  
(preparing to launch into tempo primo)

31 *mp light and rhythmic*

35 *Gliss*

**D**

39

*f* flirtatious and sensuous

43

**E**

*Tango-style broadening of tempo* *a tempo*

47

*mf* light but with energy

*Glissando*

51

*mp*

55

*bright and confident*

**F**

59 *f* festive, exuberant and spacious

63

68 *mp* *f*

*poco rit.* -----

72 *mf*

**G** *a tempo*

76 *p* light

80

*mp*

**H**

84

*ff* bold and seductive

88

*f*

**I**

92

*subito mp* flirtatious and assertive *f*

96

*mf*

**J** *Un po' pesante*

*a tempo*

100 *f* festive, exuberant and spacious

103 *ff* *mp*

107

111 **K** *f*

115

119

*mf*

**L**

124

*f* bright and confident

*ff* passionate

129

*f* with energy

134

*ff*

*sf*

## Danzas Latinoamericanas

dedicated to Carlos Prieto

## II. Pan de Azúcar

by José L. Elizondo

Playful, with energy ♩ = 130-150

Piano

**A** Very pleasant, serene and danceable ♩ = 104-120

*Steady tempo throughout the entire piece (and almost no rubato)*

21

*mf* *rhythmically precise, gentle and graceful*

*relaxed and smooth, like a bossa nova*

*Ped. .... \* Ped. .... \* Ped. simile*

25

29

33

**B**

37

*mp* *rhythmically precise, gentle and graceful*

41

45

49

**C**

53

*mf* *light, relaxedly flowing, pleasant*

57

3 3 3 3 3 3 3 3

61

*mp*

3 3 3 3 3 3 3 3 3 3 3 3

65

*f*

**D**

69

*romantic, flirting*

73

3

77

*mf* tender, lovingly

*f* passionate

81

E

85

*mf* cantabile, expressive

*mf* passionate

89

93

*p* relaxed, reverent

*mf* passionate

97

**F**  
101

*f cantabile, expressive, but serene and gentle*

*relaxed and smooth, like a bossa nova*

105

109

113

G

117

*mf* relaxed and smooth, like a bossa nova

121

125

*mp* a bit more introspective

Continue at the same tempo, no rushing

129

*mf* RH with energy, graceful

133

*f* *p*

## Danzas Latinoamericanas

dedicated to Carlos Prieto

## III. Atardecer Tapatío

by José L. Elizondo

**Festive, spirited and pleasantly danceable** ♩ = 96-106

*Steady tempo throughout the entire piece (and no rubato)*

Piano

*mp* very light and rhythmic

**A**

*mf* joyful, light and danceable

**B**

*f* joyful, confident, uncomplicated

**C**

*mf* joyful, light and danceable

*f* light, joyful and exuberant

23

29

D

35

*mp* firm, reverent

41

*playful, teasing*

E

47

*f* light, joyful and exuberant

53

59

**F**

64

*mf bold, playful mp* *mf mp*

70

*mf mp f*

**G**

76

*open, bright, joyful*

82 **H**

*subito p* very light

87

92 **I**

*f* light, joyful and exuberant

98

104

1.

*mp* very light and rhythmic

**J** 2.

110

*subito mp* *reverent and a bit mysterious*

114

*mf* *f*

**Continue at the same tempo, no rushing**

*rit.*-----

118

*ff* *triumphant, festive* *stately*

The tempo of the entire piece is steady. The only section of the piece where the tempo should be slowed down is the very last 2 measures, to help the ending more convincing, particularly after all the accumulated energy in the last 4 measures.

## Danzas Latinoamericanas

dedicated to Carlos Prieto

## I. Otoño en Buenos Aires

by José L. Elizondo

Tempo di Tango  $\text{♩} = 110-120$ *mf* *passionate, flirtatious but noble**f*

A

*p* *a bit playfully mysterious**mf*

B

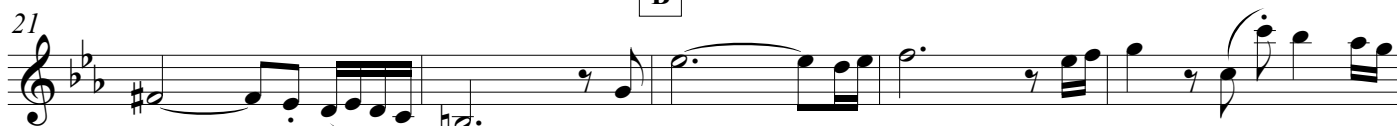
*f* *passionate, energetic**poco rit.* -----

C

*Briefly a bit slower*  
*(preparing to launch into tempo primo) a tempo**f* *flirtatious and sensuous*

D

*f* *tender, romantic*

**E** *Tango-style broadening of tempo* *a tempo*

47 *ff* open, broad, expressive

51 *mf* a bit more introspective

56 *f* bright and confident

**F** *f* open, spacious

66 *mf*

71 *f* bright and confident *poco rit.*

**G** *a tempo*

76 *mf* bold and seductive

80

**H** *f* yearning passionately

88

I

92 *f* flirtatious and sensuous *ff*

J Un po' pesante

97 *f* open, broad, expressive

a tempo

102 *mf* *f*

107 *f* bright and confident

K

112 *ff* festive, exuberant and spacious

117 *f* flirtatious and playful

L

122 *ff* bright and confident

128 *subito mf* reverent, a bit mysterious *ff* passionate, opening up

133 *sfp* *sf*

with energy

# Danzas Latinoamericanas

dedicated to Carlos Prieto

## II. Pan de Azúcar

by José L. Elizondo

Playful, with energy ♩ = 130-150

*pizzicato*

*ff* resonant, playful, with energy

5

9

13

17

*rit.*

**A** Very pleasant, serene and danceable ♩ = 104-120  
Steady tempo throughout the entire piece (and almost no rubato)

21

*mp* relaxed and smooth, like a bossa nova

25

29

33

**B**

arco

37

*f* legato, broad, luminous, tender, expressive

41

45

49

**C**

53

*mf* very expressive, passionate

57

61

*p* gentle, serene

*mf*

*f*

*mf*

**D**

69

73

77 *mp* tender, lovingly *mf* passionate

81 *mf*

**E** 85 *teasing playfully*

89

93 *mp* tender, lovingly *f* passionate

97

**F** 101 *mf* legato, broad, luminous, tender, expressive

105

109

113

G

117 *mf* *cantabile, expressive, tender, with hope*

121

125 *mp* *a bit more introspective*

Continue at the same tempo, no rushing

129 *mf* *with energy, graceful*

*pizzicato*

133 *f* *ff* *mp*

## Danzas Latinoamericanas

dedicated to Carlos Prieto

## III. Atardecer Tapatío

by José L. Elizondo

**Festive, spirited and pleasantly danceable** ♩. = 96-106

*Steady tempo throughout the entire piece (and no rubato)* A

*mf* joyful, confident, uncomplicated

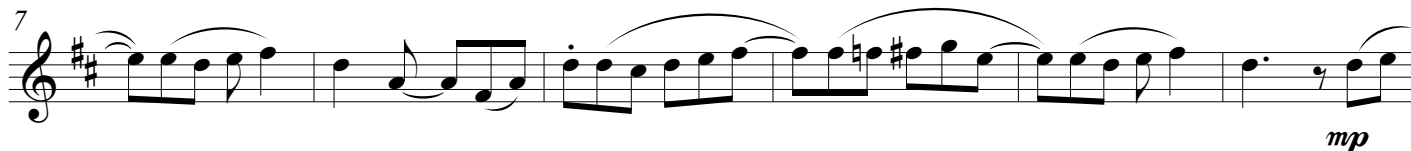

*mp*

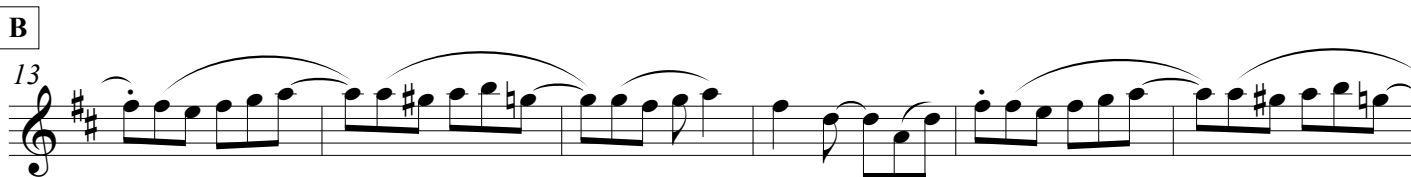

*joyful, confident, uncomplicated*

*f* joyful and exuberant

**D**

37 **3**

**I**

92  *f* joyful and exuberant

98 

104  1. *mf*

**J** 2.  *mp* reverent and a bit mysterious *mf*

Continue at the same tempo, no rushing

*rit.*-----

116  *f* bold *ff* triumphant, festive *stately*

The tempo of the entire piece is steady. The only section of the piece where the tempo should be slowed down is the very last 2 measures, to help the ending more convincing, particularly after all the accumulated energy in the last 4 measures.

## Danzas Latinoamericanas

dedicated to Carlos Prieto

## I. Otoño en Buenos Aires

by José L. Elizondo

Tempo di Tango ♩ = 110-120

A

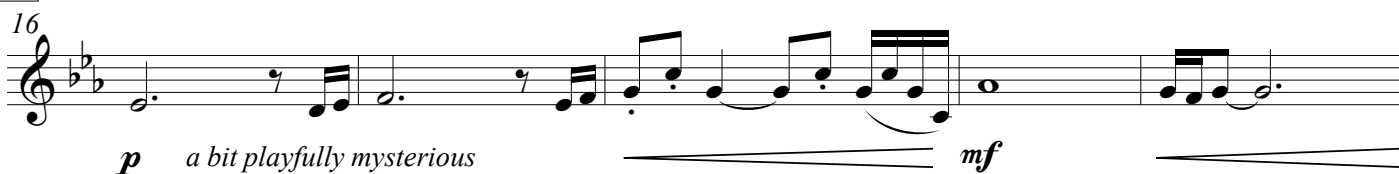

B

C

*Briefly a bit slower**(preparing to launch into tempo primo)**a tempo*

D

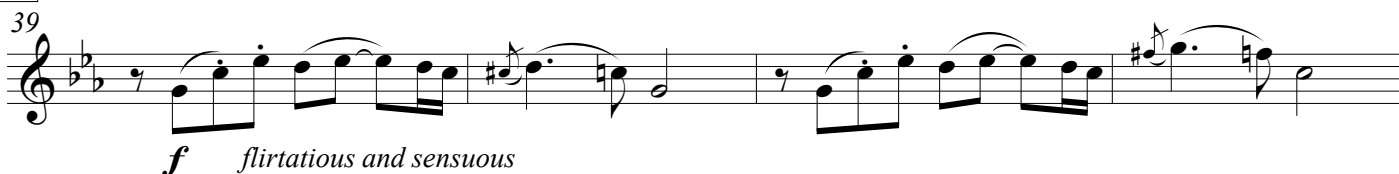

**E** *Tango-style broadening of tempo* *a tempo*

**F**

**G** *a tempo*

**H**

I

92 *subito mp* light and rhythmic *f* passionate and energetic

J *Un po' pesante*

97 *ff* open, broad, expressive

*a tempo*

102 *mf* *mf*

107 *mf*

K

112 *f* festive, exuberant and spacious

117 *subito mp*

L

122 *f* bright and confident

127 *subito mf* reverent, a bit mysterious *ff* passionate, opening up

132 *with energy* *sfp* *sf*

## Danzas Latinoamericanas

dedicated to Carlos Prieto

## II. Pan de Azúcar

by José L. Elizondo

Playful, with energy ♩ = 130-150

pizzicato

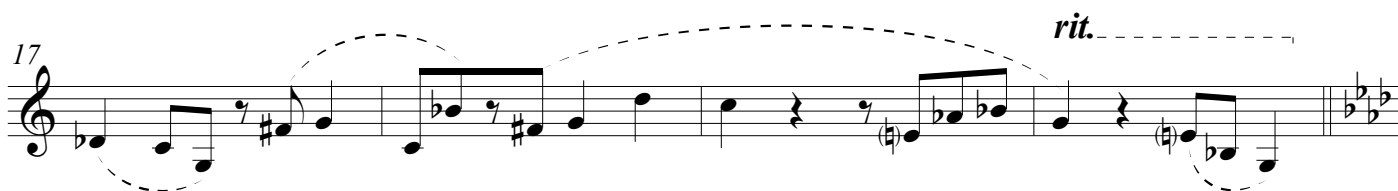
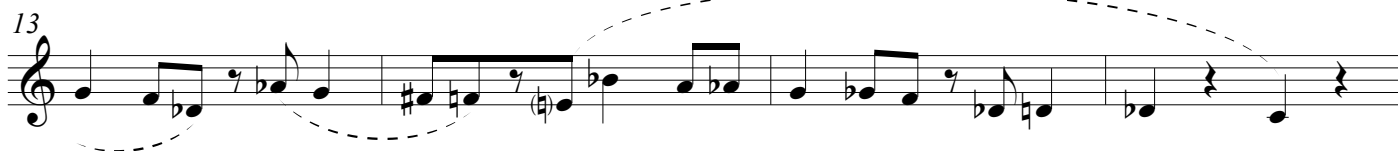
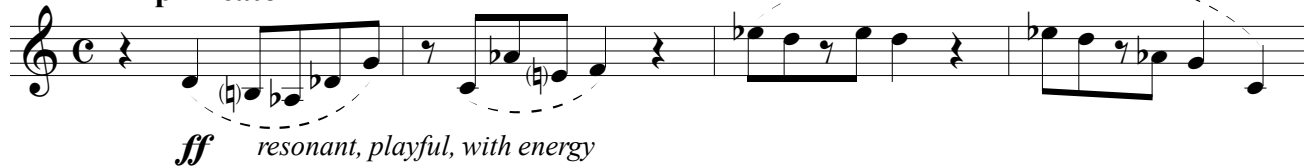

**A** Very pleasant, serene and danceable ♩ = 104-120

*Steady tempo throughout the entire piece (and almost no rubato)*

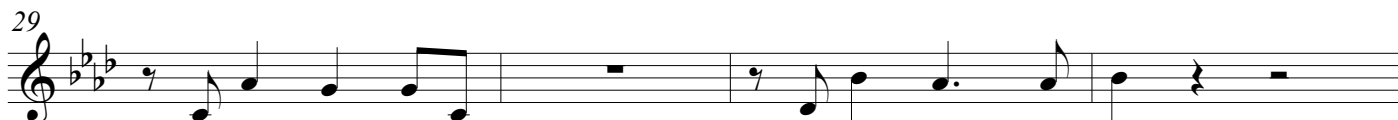
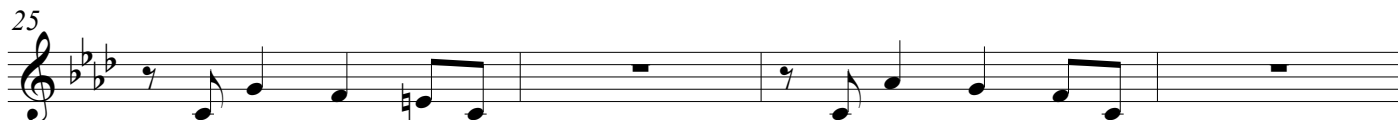
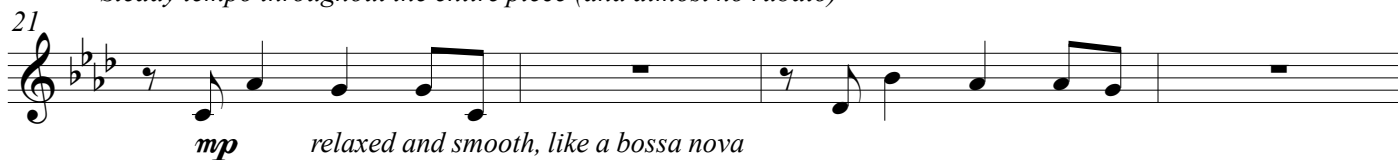

**B**

37 (pizz.)  
  
*mf* rhythmically precise, gentle and graceful

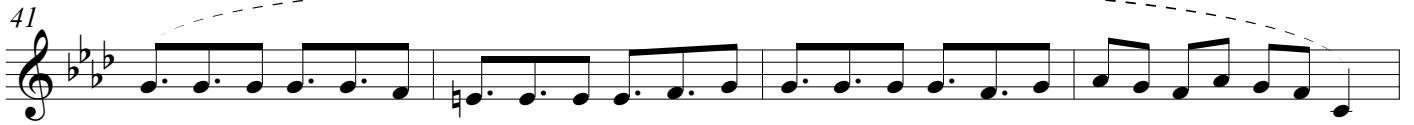
41  

45  

49  

**C**

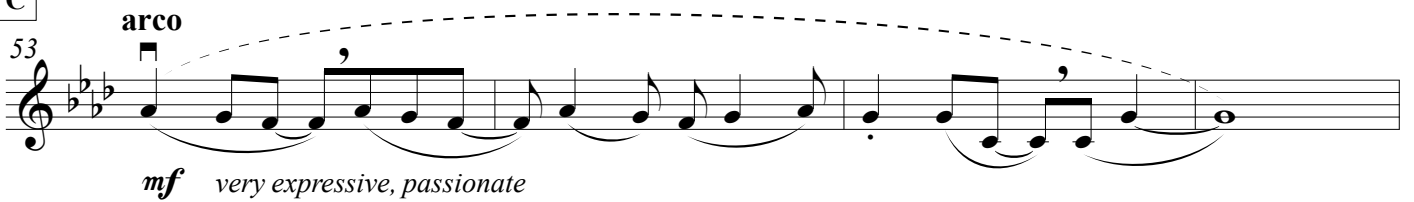
53 arco  
  
*mf* very expressive, passionate

57  

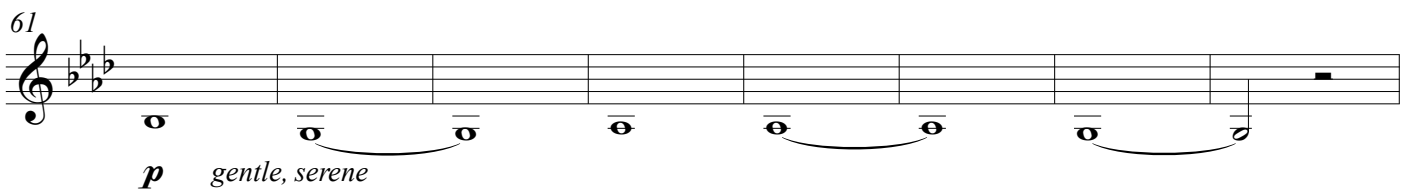
61  
  
*p* gentle, serene

**D**

69 pizzicato  
  
*mf* relaxed and smooth, like a bossa nova

73  

77 *mp* tender, lovingly *mf* passionate

81 *mf* arco

**E**

85 teasing playfully

89

93 *mp* tender, lovingly *f* passionate

97

**F**

101 *f* cantabile, expressive, but serene and gentle

105

109

113

G

117

**pizzicato**

*mp* relaxed and smooth, like a bossa nova

121

125

**Continue at the same tempo, no rushing**

129

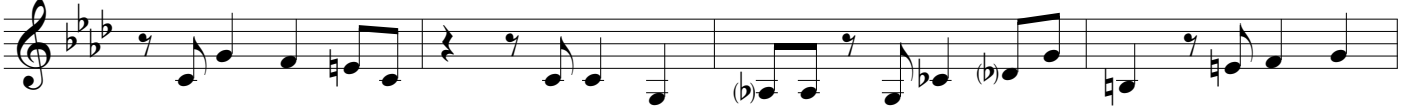

*mf* with energy, graceful

133

*f* ————— *ff* *mp*

## Danzas Latinoamericanas

dedicated to Carlos Prieto

## III. Atardecer Tapatío

by José L. Elizondo

**Festive, spirited and pleasantly danceable** ♩. = 96-106

*Steady tempo throughout the entire piece (and no rubato)*

A

*mp* very light and rhythmic

*mf* joyful, confident, uncomplicated

7

*mp*

B

13

*joyful, confident, uncomplicated*

C

19

*f* joyful and exuberant

25

28

31

*mp*

**D**

37

*firm, reverent* *mf playful, light*

43

*mp*

**E**

49

*f joyful and exuberant*

55

56

**F**

61

*mf bold, teasing*

67

**G**

73

*mp* *f playful, light*

79

**H**

84

*mp* firm, reverent

**I**

90

*f* joyful and exuberant

96

103

*mf* very light and rhythmic

**J**

2.

110

*mp* reverent and a bit mysterious

*mf* *f*

Continue at the same tempo, no rushing

*rit.*-----

118

*ff* triumphant, festive

stately

The tempo of the entire piece is steady. The only section of the piece where the tempo should be slowed down is the very last 2 measures, to help the ending more convincing, particularly after all the accumulated energy in the last 4 measures.

## Danzas Latinoamericanas

dedicated to Carlos Prieto

## I. Otoño en Buenos Aires

by José L. Elizondo

Tempo di Tango ♩ = 110-120

*mf* passionate, flirtatious but noble*f*

A

*p* passionate, flirtatious but noble *mf*

B

*f* light, gentle*poco rit.* -----

C

Briefly a bit slower

(preparing to launch into tempo primo)

*a tempo**mp* light and rhythmic*mf**cantabile, expressive*

D

*mf* light and short

**E** *Tango-style broadening of tempo* *a tempo*

47  *f* open, broad, expressive

51  *mp* a bit more introspective

56  *mf* precise and rhythmic

**F** 61  *f* exuberant and spacious

65  *mp* light and rhythmic

70  *mf* light and short *poco rit.*

**G** *a tempo*

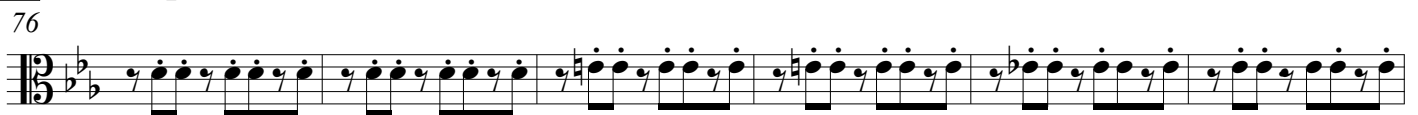
76  *p* light and rhythmic, playfully mysterious *mp*

**H** 82  *mf*

87  *f*

**I**

92

*subito mp light and rhythmic***J** *Un po' pesante*

97

*f open, broad, expressive*

102

*a tempo**mf*

107

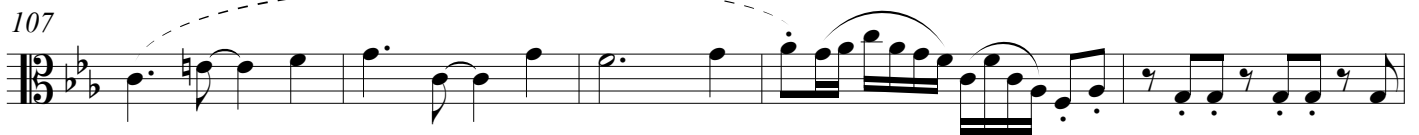
*a bit more introspective**mf***K**

112

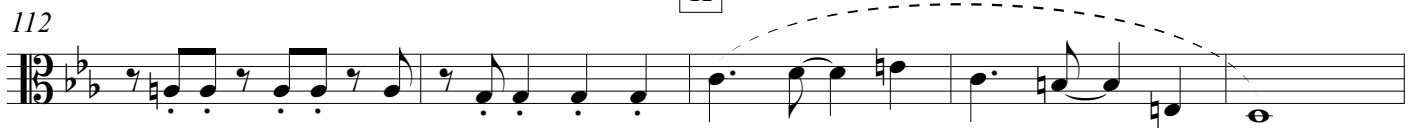
*f cantabile*

117

*mf flirtatious and playful***L**

122

*f bright and confident*

127

*reverent, a bit mysterious**passionate, opening up**subito mf**ff*

132

*with energy**sfp**sf*

## Danzas Latinoamericanas

dedicated to Carlos Prieto

## II. Pan de Azúcar

by José L. Elizondo

Playful, with energy ♩ = 130-150

pizzicato

ff resonant, playful, with energy

5

9

13

17

rit.

A Very pleasant, serene and danceable ♩ = 104-120

Steady tempo throughout the entire piece (and almost no rubato)

21

arco

mf cantabile, expressive, but serene and gentle

25

29

33

**B**

37 **pizzicato**

*mf* rhythmically precise, gentle and graceful

41

45

49

**C**

53 **arco**

*mf* very expressive, passionate

57

61

*p* gentle, serene

**D**

69

*mf*

73

77

*mp*

E

85

*mf cantabile, expressive*

89

93

*mp tender, lovingly*

97

*mf*

F

101

*mf cantabile, expressive, but serene and gentle*

105

109

113

G

117

## Danzas Latinoamericanas

dedicated to Carlos Prieto

## III. Atardecer Tapatío

by José L. Elizondo

**Festive, spirited and pleasantly danceable** ♩. = 96-106

*Steady tempo throughout the entire piece (and no rubato)*

A

*mp* very light and rhythmic *mf*

7

B

13

C

19

*f* joyful and exuberant

25

31

*mp*

**D**

37

*firm, reverent* *mp* very light

43

**E**

49

*f* cantabile, serenely joyful

57

**F**

64

*mf* very light and rhythmic

70

**G**

76

*f* *f*

**H**

82

*mp* firm, reverent

87

**I**  
92

*f* joyful and exuberant

98

104

*mp* very light and rhythmic

**J** 2.

110

*mp* reverent and a bit mysterious

*mf*

Continue at the same tempo, no rushing

*rit.*-----

116

*f* bold

*ff* triumphant, festive

stately

The tempo of the entire piece is steady. The only section of the piece where the tempo should be slowed down is the very last 2 measures, to help the ending more convincing, particularly after all the accumulated energy in the last 4 measures.

## Danzas Latinoamericanas

dedicated to Carlos Prieto

## I. Otoño en Buenos Aires

by José L. Elizondo

Tempo di Tango ♩ = 110-120

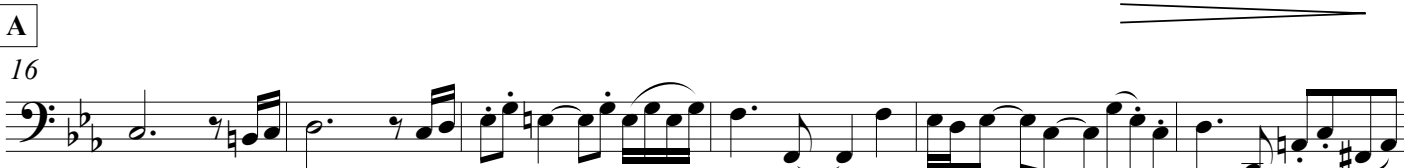
*mf* passionate, flirtatious but noble*p* a bit playfully mysterious  $\longleftarrow$  *mf* $\longleftarrow$  *f* passionate, energetic*poco rit.*-----**C** Briefly a bit slower *a tempo*

31 (preparing to launch into tempo primo)

*mf* flirtatious, sensuous, graceful

**D**

39

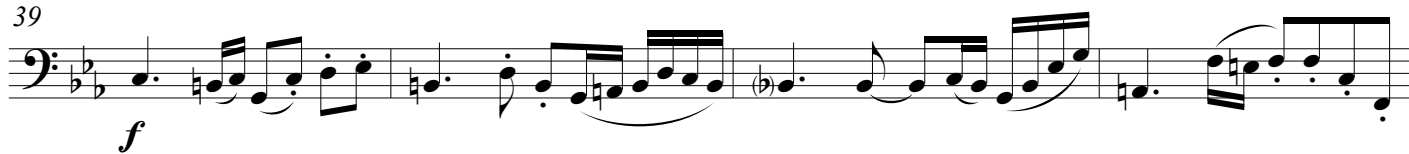

43

**E***Tango-style broadening of tempo a tempo*

47

51

56

**F**

61

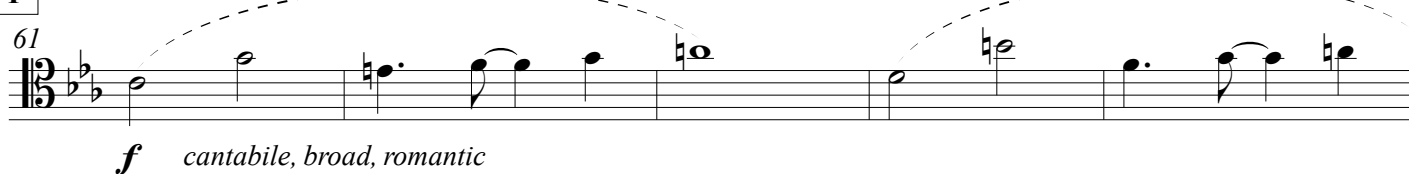

66

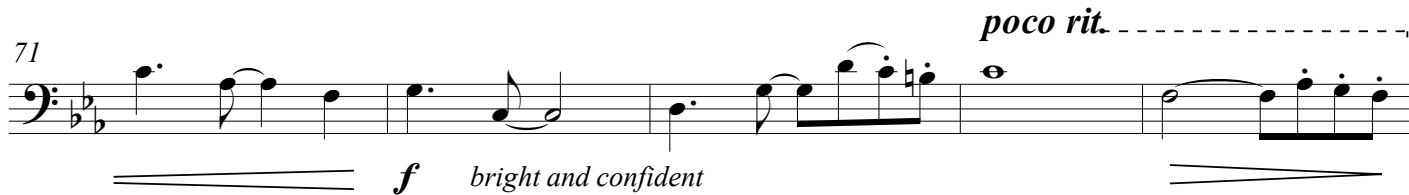

71

**G***a tempo*

76

*staccatissimo*

80

**H**

84

*mf*

88

**I**

92

*f* *flirtatious, passionate* *cantabile*

**J**

*Un po' pesante*

97

*f* *open, broad, expressive*

102

*a tempo*

*mf*

108

*f* *bright and confident*

**K**

114

*f* *rhythmic, with energy*

**L**

120

*mf* *flirtatious and playful*

126

*subito mf* *passionate and energetic* *passionate, opening up*

131

*f* *with energy* *sfp* *sf*

## Danzas Latinoamericanas

dedicated to Carlos Prieto

## II. Pan de Azúcar

by José L. Elizondo

Playful, with energy  $\text{♩} = 130-150$ 

pizzicato

*ff* resonant, playful, with energy

5

9

13

17

*rit.*

**A** Very pleasant, serene and danceable  $\text{♩} = 104-120$

*Steady tempo throughout the entire piece (and almost no rubato)*

21

*f* relaxed and smooth, like a bossa nova

25

29

33

**B**

37

arco

*f cantabile, reverent, melancholic*

41

45

49

**C**

53

pizzicato

*mf relaxed and smooth, like a bossa nova*

57

61

arco

*f cantabile, legato, expressive*

65

**D**

69

pizzicato

*f*

73

*f*

77

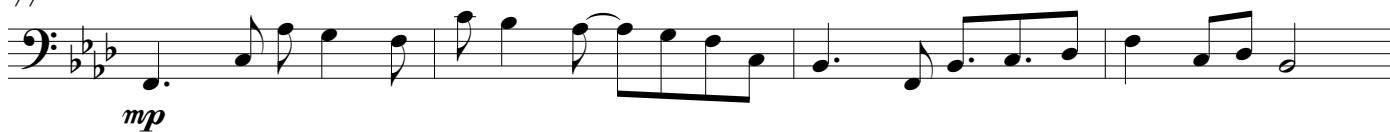

81

E

85

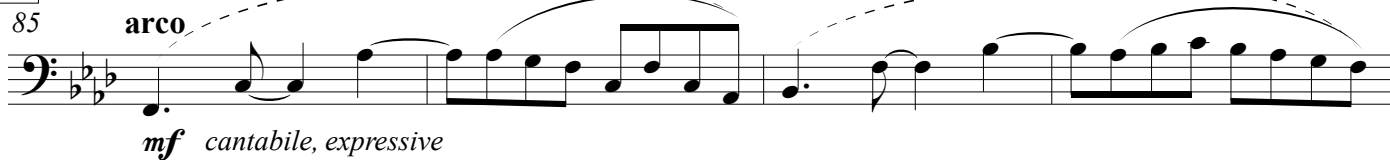

89

93

97

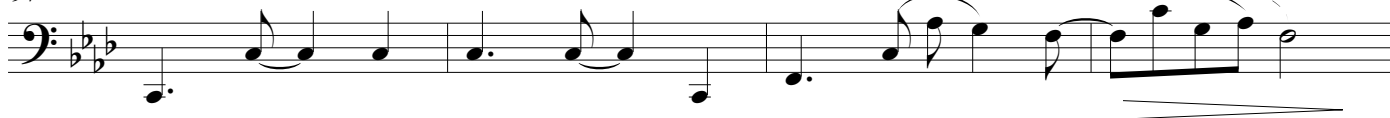

F

101

105

109

113

G

117 (pizz.)

*f* relaxed and smooth, like a bossa nova

## Danzas Latinoamericanas

dedicated to Carlos Prieto

## III. Atardecer Tapatío

by José L. Elizondo

**Festive, spirited and pleasantly danceable** ♩. = 96-106

*Steady tempo throughout the entire piece (and no rubato)*

A

B

C

25

31

**D**

37

*mp* very light

**E**

46

*f* cantabile, serenely joyful

52

58

**F**

64

*f* bold, teasing

*mf*

*f*

70

*mf*

*f*

*mf*

**G**

76

*f*

**H**

82

*mp* firm, reverent

87

I

92

*f* joyful and exuberant

98

104

*mf* very light and rhythmic

J

2.

110

*mp* reverent and a bit mysterious

*mf*

Continue at the same tempo, no rushing

*rit.*-----,

116

*f* *ff* triumphant, festive *f* stately

The tempo of the entire piece is steady. The only section of the piece where the tempo should be slowed down is the very last 2 measures, to help the ending more convincing, particularly after all the accumulated energy in the last 4 measures.

**E** *Tango-style broadening of tempo* *a tempo*

47

*f* *open, broad, expressive*

51

*mp* *a bit more introspective*

55

*mf* *bright and confident*

**F**

61

*f* *exuberant and spacious, with passion and energy*

66

*mp* *flirtatious and playful*

71

*mf* *bright and confident*

*poco rit.*

**G** *a tempo*

76 *pizz.*

*mp* *precise and rhythmic*

**H** *arco*

81

*mf* *light and rhythmic*

86

I

92

*f* light and rhythmic

J *Un po' pesante*

97

*a tempo*

102

*f* flirtatious and playful

107

*mf* bright and confident

K

112

*f* rhythmic, with energy

117

*mf* flirtatious and playful

L

122

*f* bright and confident

127

subito *mf* reverent, a bit mysterious passionate, opening up *f*

133

with energy

*sfp* *sf*

# Danzas Latinoamericanas

dedicated to Carlos Prieto

## II. Pan de Azúcar

by José L. Elizondo

Playful, with energy ♩ = 130-150

*pizzicato*

**A** Very pleasant, serene and danceable ♩ = 104-120

*Steady tempo throughout the entire piece (and almost no rubato)*

**B**

37

*mf* relaxed, reverent

41

45

49

**C**

53

*mf* relaxed and smooth, like a bossa nova

57

61

65

**D**

69

*f*

73

77

*mp*

81

*mf*

**E**

85

**arco**

*mf cantabile, expressive*

89

93

*mp tender, lovingly*

97

*mf*

**F**

101

*mp relaxed, reverent*

109

G

117

**pizzicato**  
*f* relaxed and smooth, like a bossa nova

121

125

*mp*

**Continue at the same tempo, no rushing**

129

*f* with energy, graceful

133

*f* *ff* *mp*

# Danzas Latinoamericanas

dedicated to Carlos Prieto  
 III. Atardecer Tapatío

by José L. Elizondo

**Festive, spirited and pleasantly danceable** ♩. = 96-106

*Steady tempo throughout the entire piece (and no rubato)*

**A**

*mf* very light and rhythmic

7

**B**

13

*mp*

**C**

19

*f* joyful and exuberant

25

31

**pizzicato**  
*f* precise, bold and danceable

**D**

37

43

**E**

49

*f* joyful and exuberant

55

**F**

61

arco

*mf* very light and rhythmic

67

**G**

72

*f*

**H**

79

7

I

92

*f* joyful and exuberant

98

104

*mf* very light and rhythmic

J

2.

110

*mp* reverent and a bit mysterious

*mf*

Continue at the same tempo, no rushing

*rit.* -----

116

*bold*  
*f*

*ff* triumphant, festive

stately

The tempo of the entire piece is steady. The only section of the piece where the tempo should be slowed down is the very last 2 measures, to help the ending more convincing, particularly after all the accumulated energy in the last 4 measures.